

10 Degrees roof pitch on GCI sheets

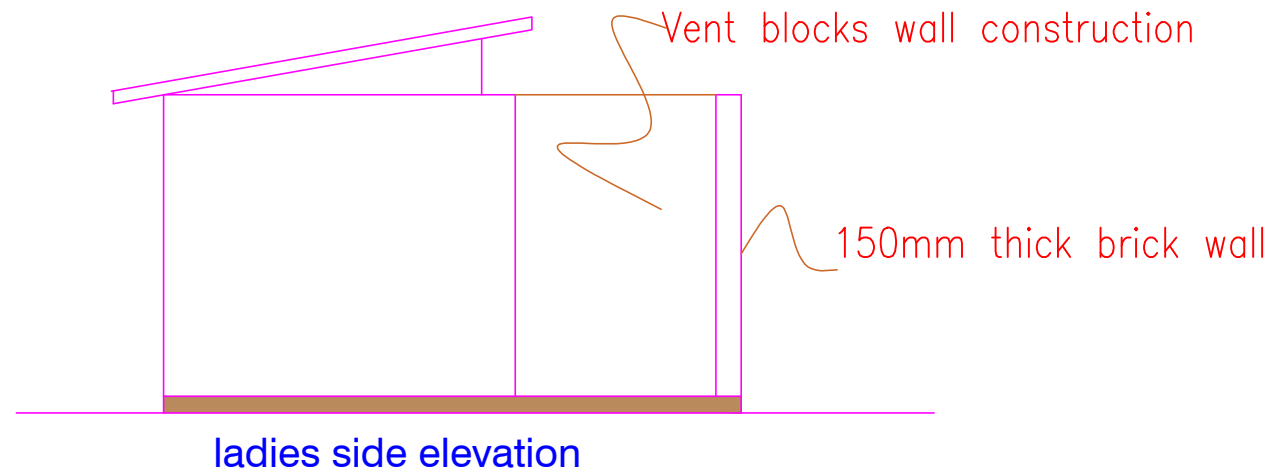

NOTES:

- All walls are 150mm thick brick wall
- Openings are of VENT BLOCKS
- Internal walls plastered to receive paints
- Floor finish to be cement screed

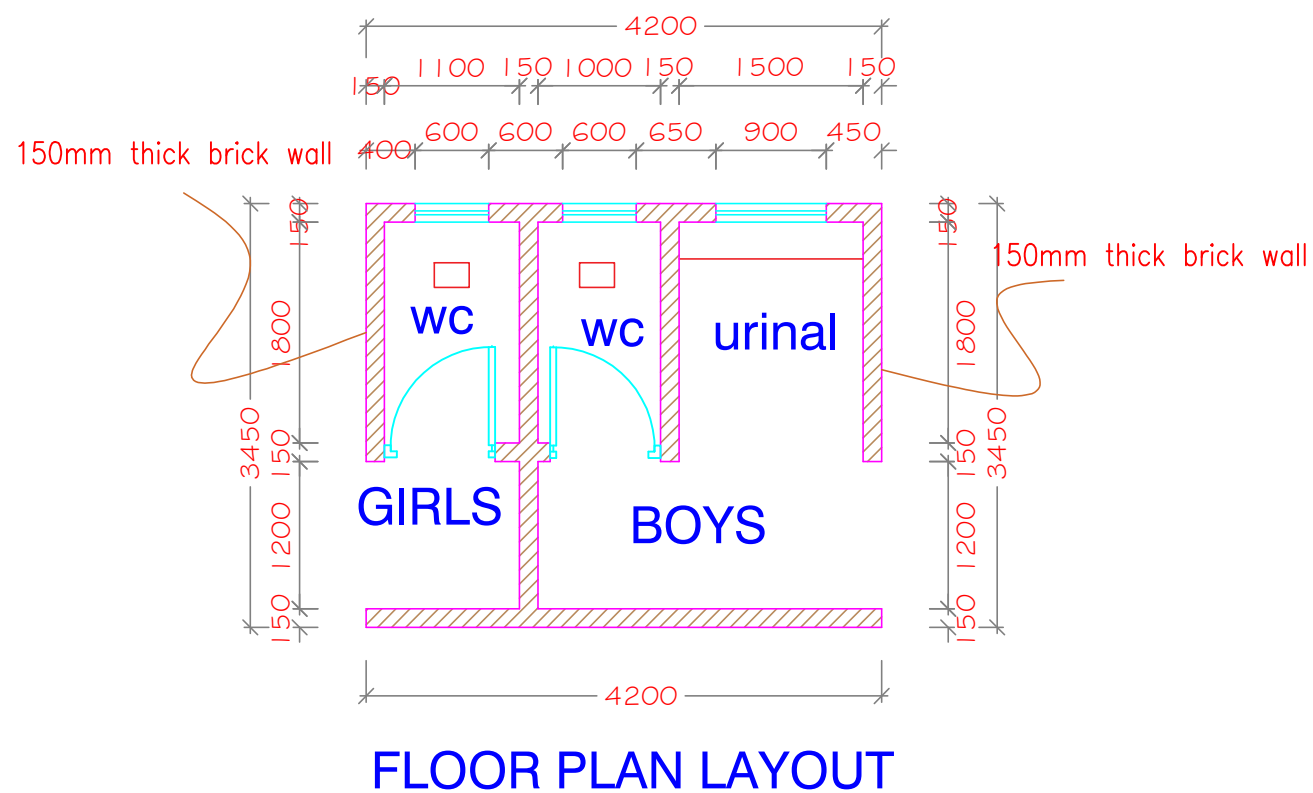

CLIENT'S NAME		
COUNTY GOVERNMENT OF KERICHO P. O. BOX 112-20200 KERICHO.		
FIRMS NAME		
JOB TITLE		
PROPOSED CHILDREN TOILETS FOR CONSTRUCTION FOR ECD CENTRES -KERICHO COUNTY		
DRAWING TITLE		
WORKING DRAWING		
JOB NO	DRG.NO-01	CHECKED BY:
2016/008		SEGECHA B.
SCALE:	DATE	DRAWN:
1:100	SEP. 2016	S.K.SIGEI